



UCI Technical Guide

UCI C2 CYCLOCROSS

Saturday, October 31st, 2009

3100 Logic Drive

Xilinx Campus

Longmont, CO

Presented by



and is part of the





Leaving It Better
Financial Guidance for Life!



Clouds Rest Chiropractic
Niwot, CO



PART 1: Rules and Regulations

1.1 Regulations:

This is a UCI Class 2 event, held under UCI regulations and USAC Permit. The UCI scale of penalties shall apply.

1.2 Participation:

1.2.1 Categories:

The UCI C2 events are open to UCI Elite Men and Elite Women categories.

A UCI or USAC International license is required to participate in the Elite Men and Women categories.

The UCI Elite Men race is open to UCI licensed riders with a racing age of 19 or above. The Elite Women race is open to UCI licensed riders with a racing age of 17 or above.

An ACA license required for all other categories. A one-day ACA license (\$10.00 extra) will be available at on-site registration/packet pick up at the Xilinx Campus.

Racing age: A rider's racing age for all categories is determined by his/her age on December 31, 2010.

1.2.2 Registration:

Pre-registration is available through bikereg.com. Online registration closes 12:00 midnight EST Thursday, October 29, 2009. **Registration for the UCI Elite Men/Elite Women categories is pre-registration only. There will be no day-of-race registration for UCI categories.**

Early number pick-up will be available on October 30th at the Xilinx campus (3100 Logic Drive, Longmont), from 5pm to 9pm.

Day-of-race registration (\$10 late fee) will only be available for ACA categories and opens at 7:00am with priority given to the 8:00am starting wave at the Xilinx campus and closes 30 minutes prior to your race. License check/packet pickup for UCI categories opens at 12:00 noon at the Xilinx campus and closes **one hour** prior to your race.

1.2.3. Schedule and Fees:

- Registration Fee: See category listing below.
- Staging/Call-ups: 10 minutes before start of category
- Race Start times: See category listing below.
- Duration: See category listing below.
- Awards Top 3 (top 5 for UCI categories) reported immediately after finish to podium waiting area.

Categories:

ACA Categories Held Under ACA Event Permit						
Start Time	Category	Duration	License Needed	Fee	Field limit	Prizes/Places
8:00	Women 3	40 min	ACA	\$40	100	Merch. / 3
8:01	Women 35+	40 min	ACA	\$40	100	Merch. / 3
8:02	Women 4	40 min	ACA	\$40	100	Merch. / 3
8:50	Men 4	45 min	ACA	\$40	100	Merch. / 3
9:45	Men 35+ / 4	45 min	ACA	\$40	100	Merch. / 3
10:40	Men 45+	45 min	ACA	\$40	100	Merch. / 3
10:41	Men 55+	45 min	ACA	\$40	100	Merch. / 3
11:35	Men 3	60 min	ACA	\$40	100	Merch. / 3
11:36	Singlespeed	59 min	ACA	\$40	100	Merch. / 3
11:37	Jr. 15-18	58 min	ACA	free	100	Medals / 3
12:45	Men 35+	45 min	ACA	\$40	100	Merch. / 3

Day-of-race registration (\$10 late fee) will only be available for ACA categories. A one-day ACA license (\$10.00 extra) will be available at on-site registration/packet pick up at the Xilinx Campus.

Note: The course will be open from 1:30 to 2:00 for elite racer inspection.

UCI Categories Held Under USA Cycling Event Permit						
Start Time	Category	Duration	License Needed	Fee	Field limit	Prizes/Places
2:10 pm	UCI Elite Women	40 min	UCI/USAC Intl.	\$40	100	See section 1.10.2
3:00 pm	UCI Elite Men	60 min	UCI/USAC Intl.	\$40	100	See section 1.10.2

Registration for the UCI Elite Men/Elite Women categories is pre-registration only. There will be no day-of-race registration for UCI categories.

1.3 Race Headquarters & Press Room:

Race Headquarters & Press Room will be located at the Xilinx Retreat Building – 3100 Logic Drive.

1.4 Anti-Doping:

UCI races are conducted under USA Cycling, UCI and USADA anti doping regulations. Riders must check to see if they are required to submit to doping control. Doping Control will be located in the Xilinx campus building – 3100 Logic Drive.

1.5 First-Aid/EMT's:

If there is life threatening emergency dial 911. There will be an EMT on site. First-Aid will be available in the vendor area that is adjacent (south side) to the Finish Line. Look for the RED CROSS. In the case of a non-emergency, the nearest hospital is Longmont United Hospital, located at 1950 Mountain View Avenue, Longmont, CO. Non emergency contact is 303-651-5111.

Start at: 3100 Logic Dr Longmont, CO 80503

1. Head North on Logic Drive toward South Fordham Street
2. Turn right onto Clover Basin Drive
3. Turn left at Hover Street
4. Turn right at Mountain View Avenue. Hospital will be on the left

Arrive at: 1950 Mountain View Ave Longmont, CO 80501

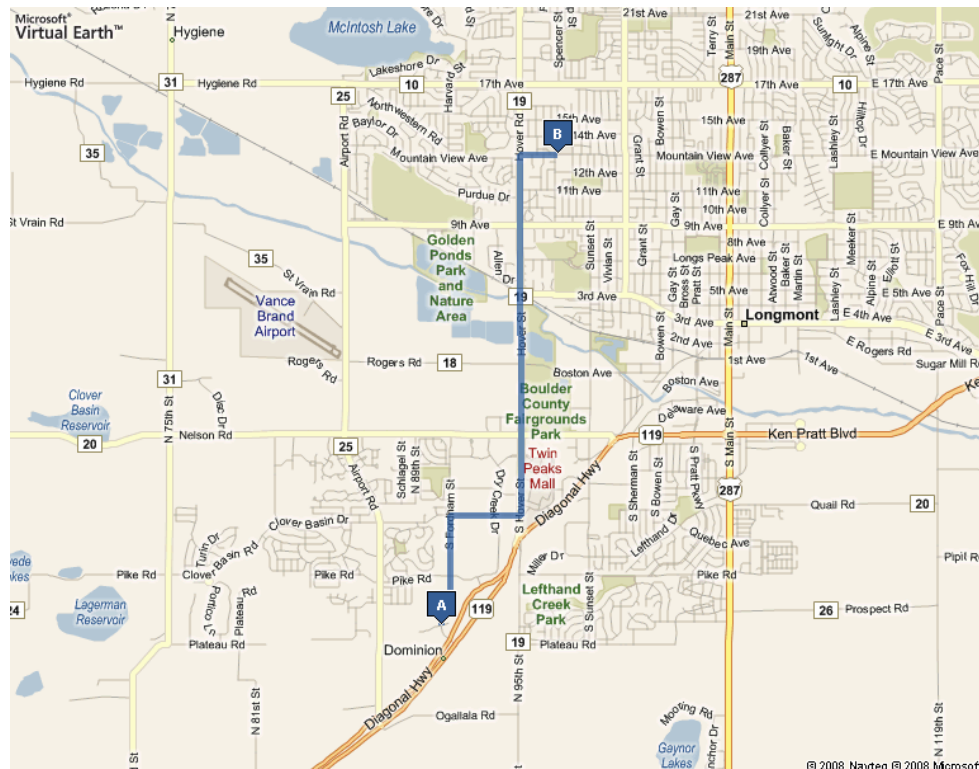

1.6 Number Placement:

UCI Race Numbers - Bib numbers are to be placed on your LEFT and RIGHT side. **Bicep** numbers shall be worn on the upper forearm/shoulders so it is visible frontally. Riders shall ensure that their number is visible and legible at all times. Numbers folded, altered or not well fixed will result in a fine according to USAC & UCI regulations.

ACA Race Numbers - Bib number is to be placed on your RIGHT side. Do not fold your number.

1.7 Start Order & Staging Protocol:

UCI Categories - UCI rule 5.1.043 – Elite: The start order will be determined by the order of latest published UCI cyclocross point classification from highest to lowest, as posted on the UCI website www.uci.ch. Riders without UCI point, according to order of registration/bib number.

ACA Categories – Call-ups will be based on current top 20 BCR ranking, then by order of registration/bib number.

1.8 Lapped Riders in UCI Events (UCI Rule 5.1.051):

Each rider lapped before the final lap must leave the race the next time they cross the finish line. He shall be listed in the results with his total number of laps behind the winner. A rider who is lapped on the final lap shall be stopped at the beginning of the finishing straight line and shall be given a placing on the basis of his position.

Lapped Riders in ACA Events: Lapped riders will finish on the same lap as the leaders. Riders in danger of being lapped must yield to oncoming racers and are not to interfere with their progress or trail behind them. ACA race officials have LAST CALL on who is pulled in the all the categories.

1.9 Pit and Bike Washing Area:

Bike wash will be available near the pit.

1.9.1. Pit Pass & Mechanic's Protocol:

Mechanics passes will be issued at Registration/Package Pick-up. Each rider has a right to only one assistant in the pit area. No other personnel will be allowed in the pit zone. Bike changes may only take place in the pit areas.

1.10 Prizes See table below

1.10.1. Awards Area:

Riders finishing in the top 3 (top 5 for UCI categories) shall report IMMEDIATELY to the podium waiting area. Only riders and staff are allowed in the podium waiting area. NO EXCEPTIONS.

1.10.2 Prize List and Points Scale:

The list below is for the UCI Elite Men and Women.

UCI Minimum Payouts – C2				
Place	MEN		WOMEN	
	\$US	Points	\$US	Points
1	\$490	60	\$259	20
2	\$251	40	\$182	15
3	\$165	30	\$140	12
4	\$132	25	\$112	10
5	\$120	20	\$98	8
6	\$115	18	\$84	5
7	\$106	16	\$84	4
8	\$98	14	\$84	3
9	\$94	12	\$84	2
10	\$90	10	\$84	1
11	\$84	8	\$42	x
12	\$67	6	\$42	
13	\$63	4	\$42	
14	\$53	2	\$42	
15	\$36	1	\$42	
16	\$31	x		
17	\$31			
18	\$31			
19	\$31			
20	\$31			
21	\$20			
22	\$20			
23	\$20			
24	\$20			
25	\$20			
Total	\$2,216		\$1,421	

*Note: Elite Men's and Women's payment is based on the required minimum payout per UCI. Organizers are required to deduct 2% of the amount shown from the Elite Men's and Women's payout. The deduction amount is submitted to the Council for the Fight Against Doping (CFAD)

PART 2: Course

2.1 Length:

The course is ~3.3K (2.1 miles) long. The Start/Finish area is pavement and ~250 meters long. The course will have a double pit.

2.2 Description:

2% Sand
 28% Pavement
 70% Grass

2.3 Warm-ups:

Course shall be open for warm up at the following times:

10/31 – 7:00 am to 7:45 am

10/31 – 1:30 pm to 2:00 pm

NOTE: Warming up on the course while a race is in progress is strictly prohibited.

2.4 Course Map:

Go to www.blueskyvelocup.com for full sized map.



Part 3: Directions and Map

3.1 Location:

Xilinx Campus, 3100 Logic Drive, Longmont, CO.

3.2 Directions:

From Denver/Boulder: US-36 West toward Boulder. Exit onto CO-157 North/Foothills Parkway. Continue on CO-119 North Left onto Fordham Street. From Fort Collins: I-25 South, Exit 240, Right onto CO-119 (Ken Pratt Blvd), Follow through town onto Diagonal Highway, Right onto Fordham St.

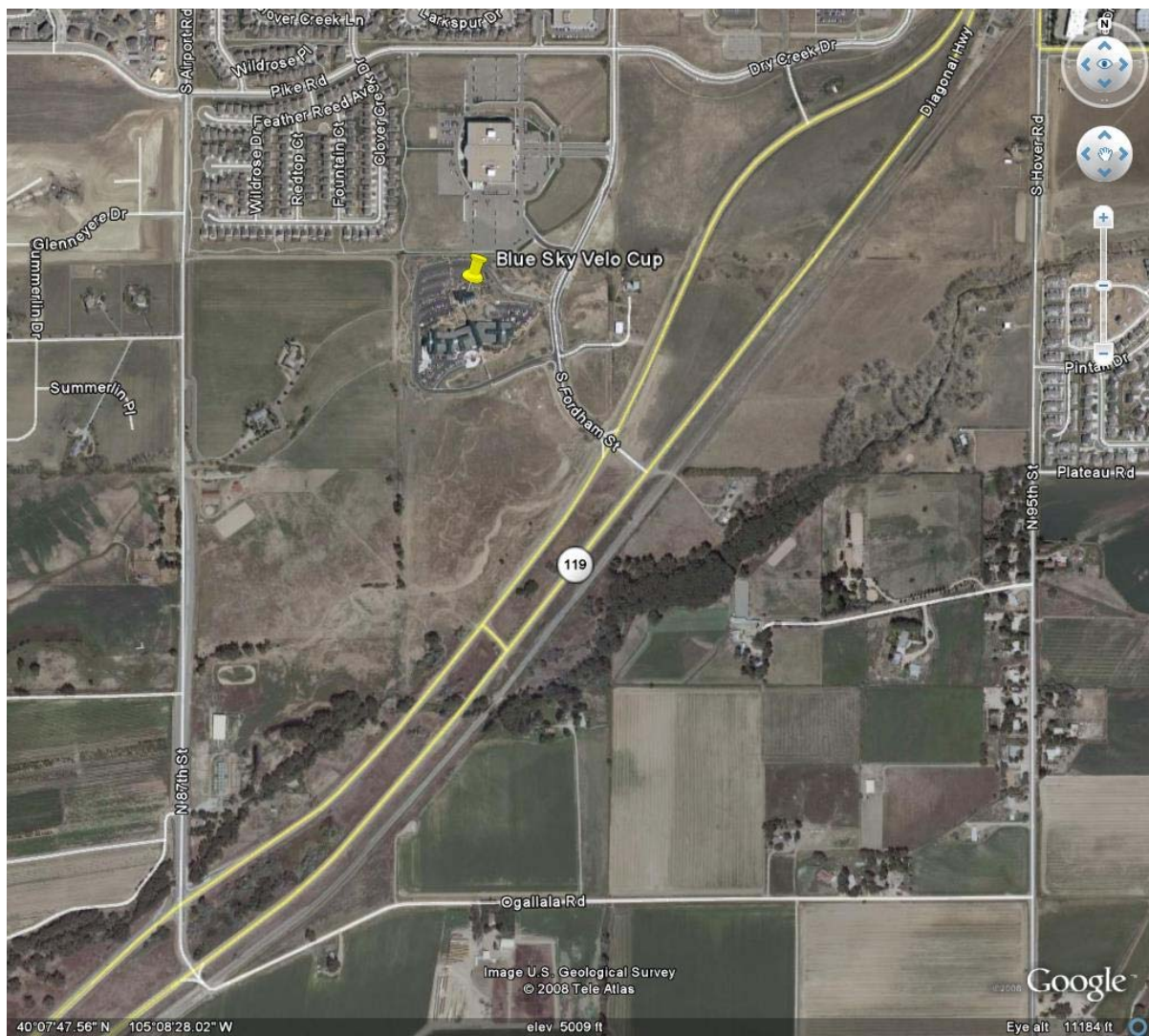

3.3 Parking:

Free for cars. Team trucks/trailers/tent must contact the event organizer at bill@blueskyvelo.com in order to reserve a space. Space will be limited.

3.4 Tents or Team Shelters:

No tents may be erected on the campus or parking lot without the permission of the organizers.

Event Staff:

Event Organizer:	Blue Sky Velo
Race Director:	Bill Teasdale
Marketing Director:	Grady Huff
Course Director:	Bob Prieto
Registration/Results:	Dave Kilmoyer
Race Announcer:	Dave Towle

Commissaires Panel:

Chief Commissaire:	Dot Abbott
Assistant Referee/Jury:	Randy Shafer
Assistant Referee:	Todd Plummer
Chief Judge:	Sheri Barr
Assistant Judge:	Lynn Taylor
Assistant Judge/Jury	Yvonne van Gent

Event Contact Information: For additional race info visit www.blueskyvelocup.com or contact Bill Teasdale at bill@blueskyvelo.com, 303-956-6794.